

nad
interiors

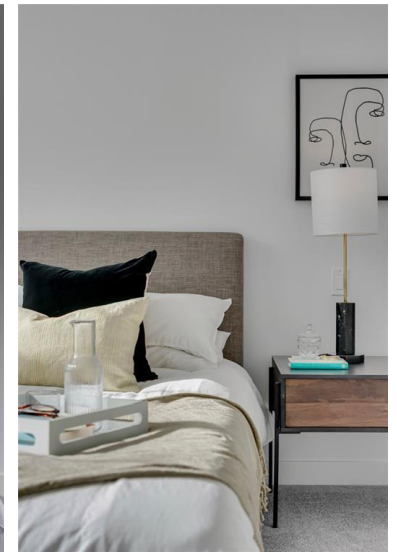

Charles Block | AHID
Styling + Staging

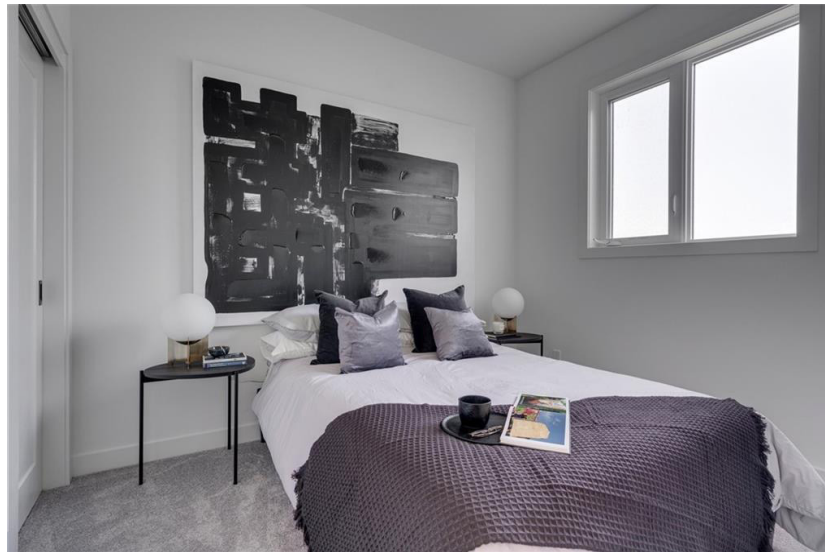
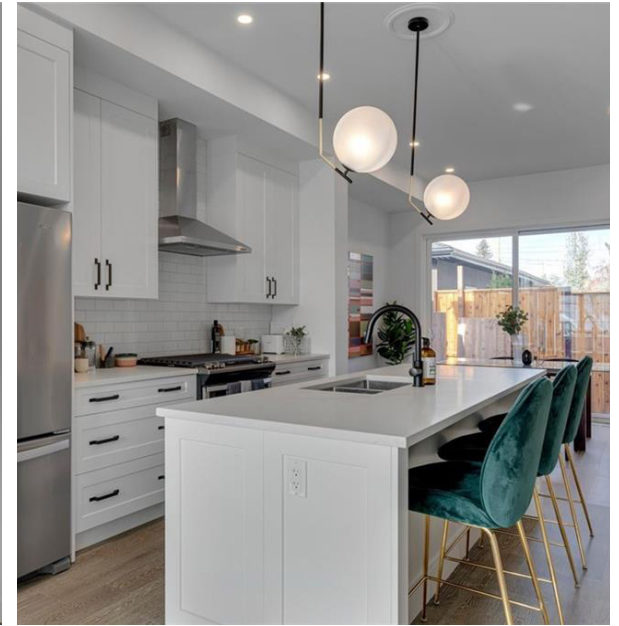

lolo suites | AHID
Styling + Staging

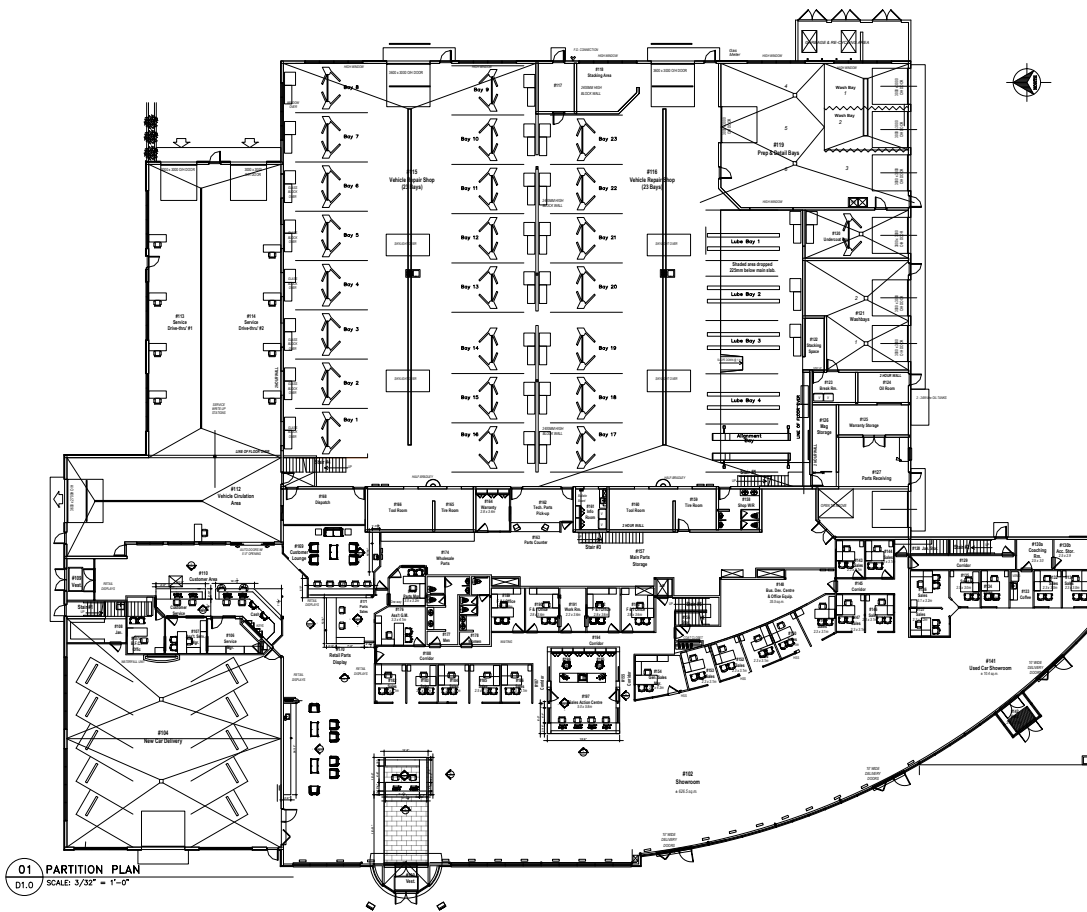

Honda | AHID
 RENOVATIONS | Plans + Renderings



Keynote | Nad Interiors
Styling + Staging



Edo Japan | HOK Architecture Firm
Rendering

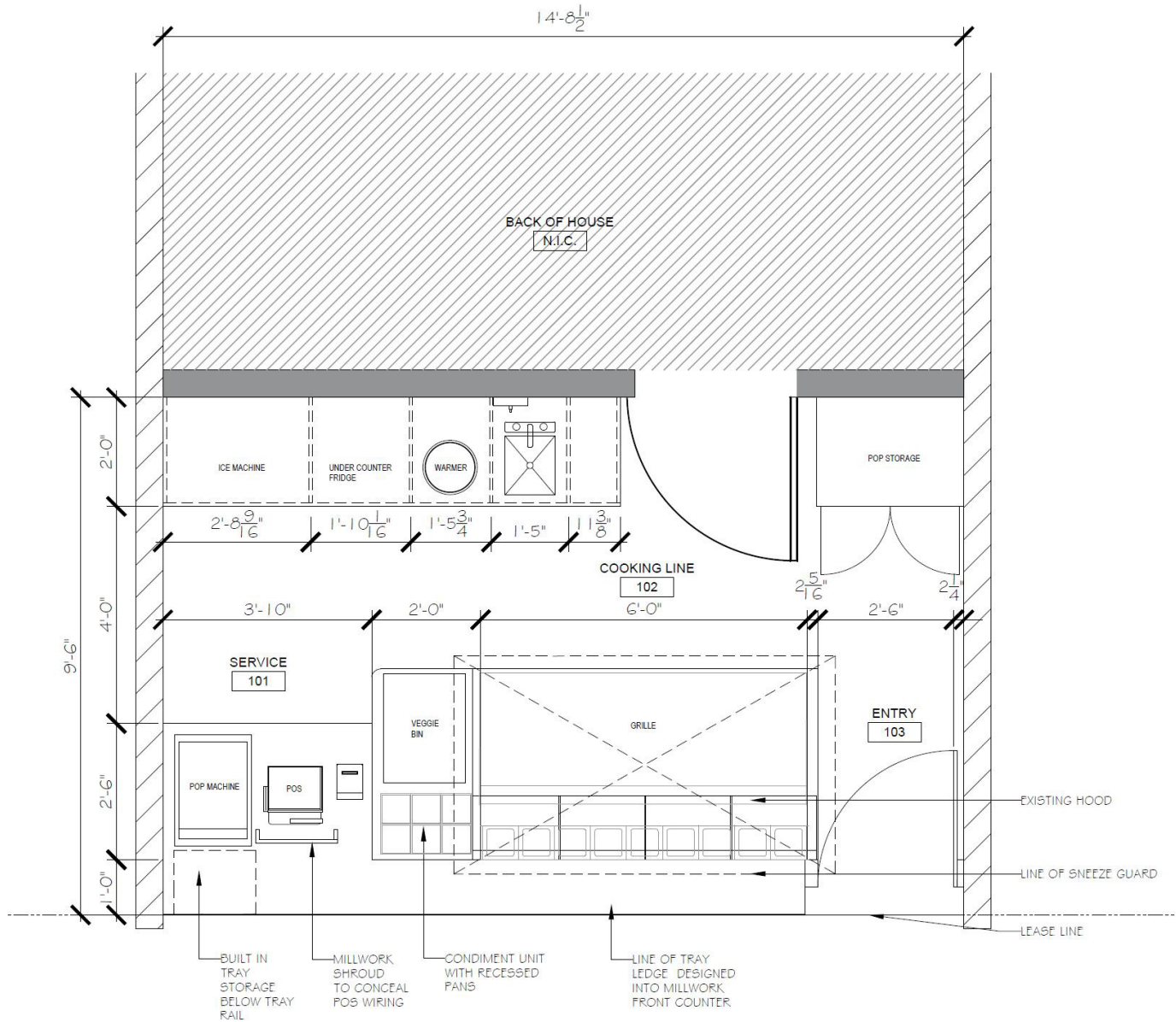

Edo Japan | HOK Architecture Firm
Floor Plan

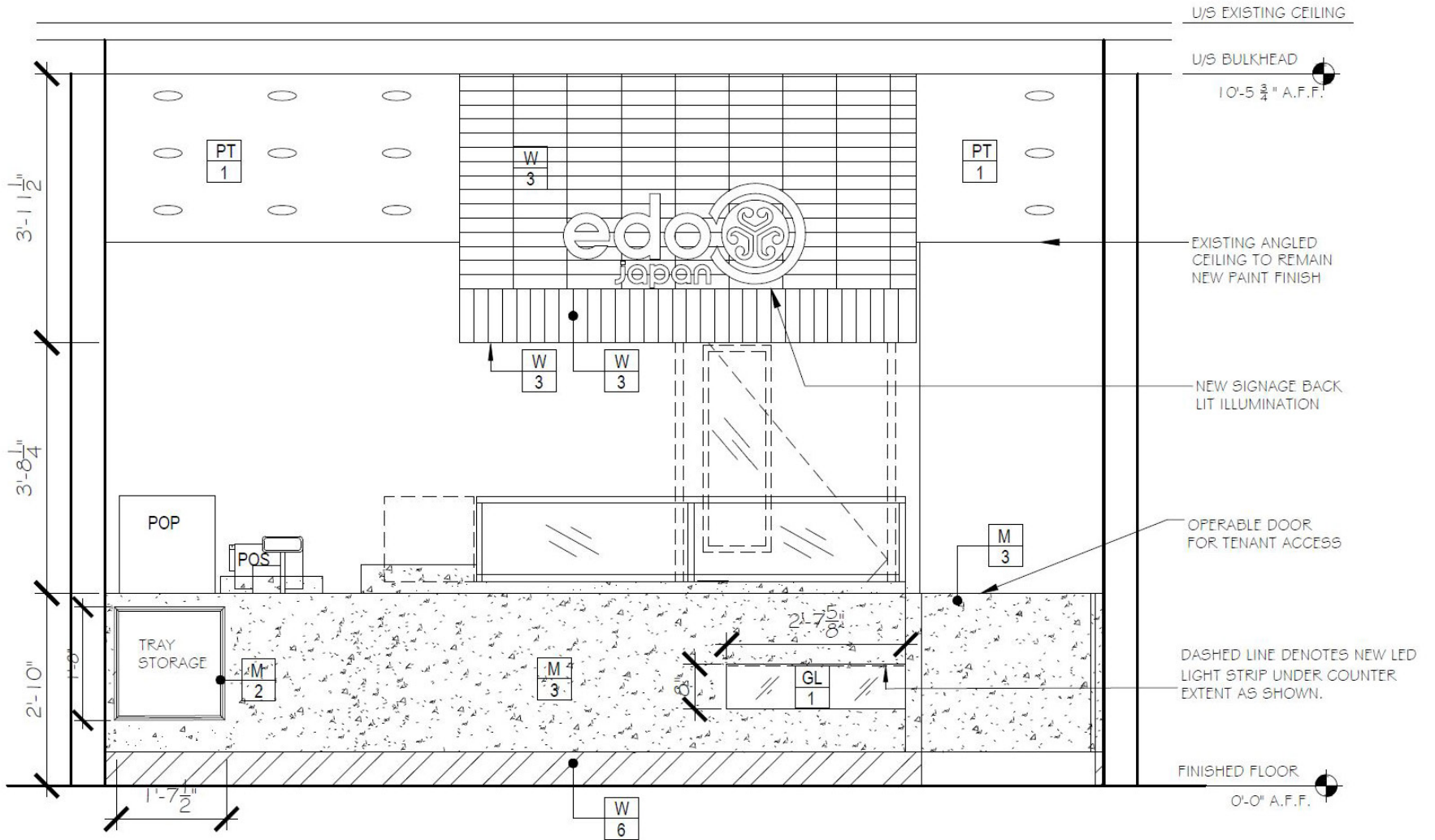

Edo Japan | HOK Architecture Firm
Elevation



Barclays | HOK Architecture Firm
 Test Fit Plan

MRU | design projects

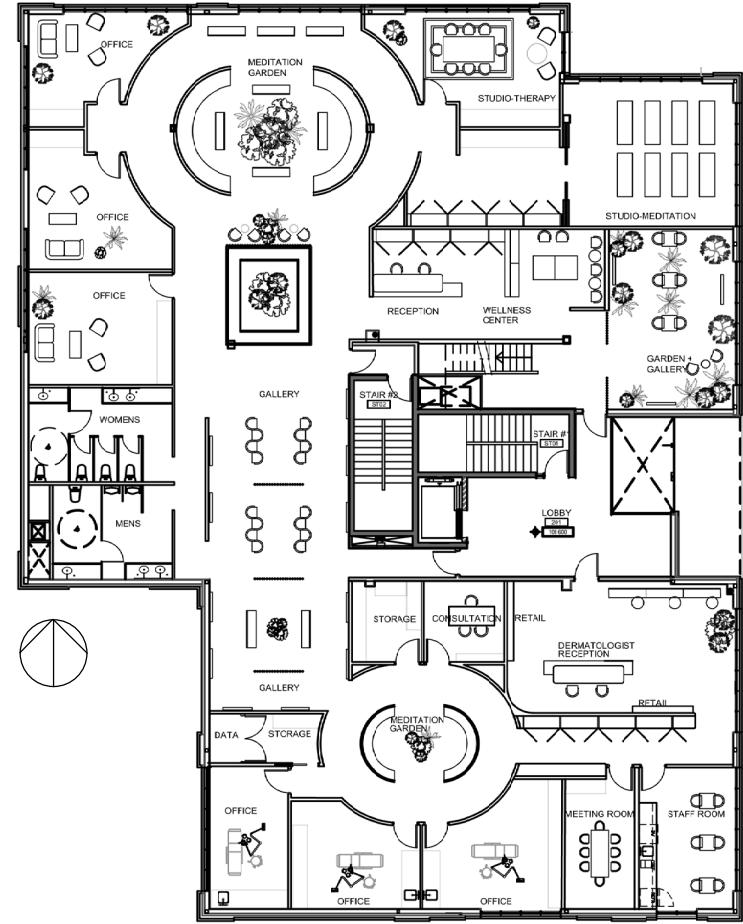
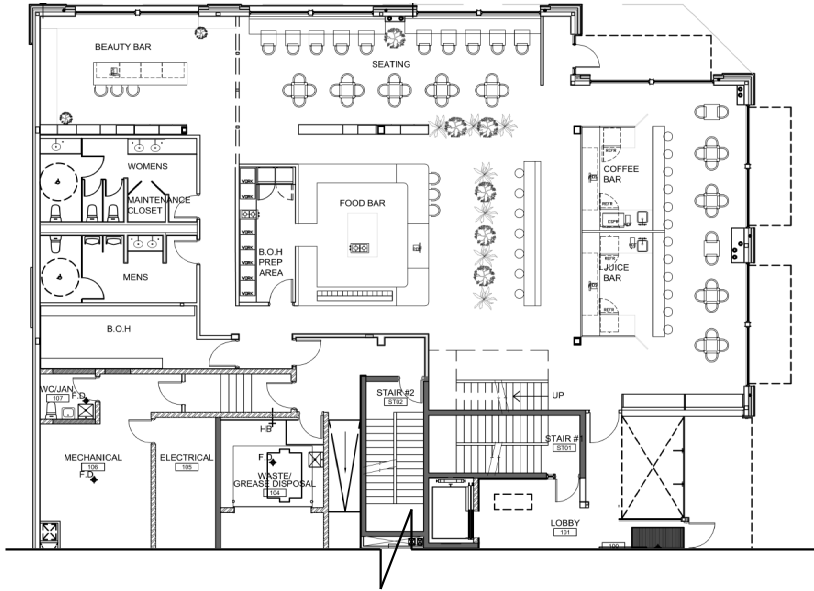

Vetiver is a wellness center, market, and dermatology clinic aiming to support positive mental health by providing alternative solutions to aid in patient care. It blends the ideas of alternative care to create a space that is all around therapeutic. Therefore, it is important to thoroughly consider how the built environment will impact mental through the choices of materials, lighting, and overall space planning.

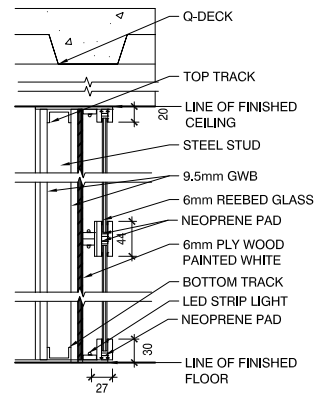



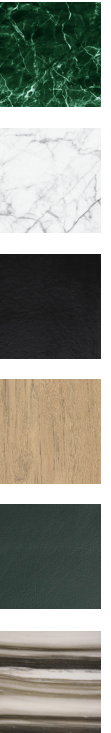

vision | MRU
Renderings

CONCEPT

Ingredients are blended, combining the warmth, memories and knowledge of the community.

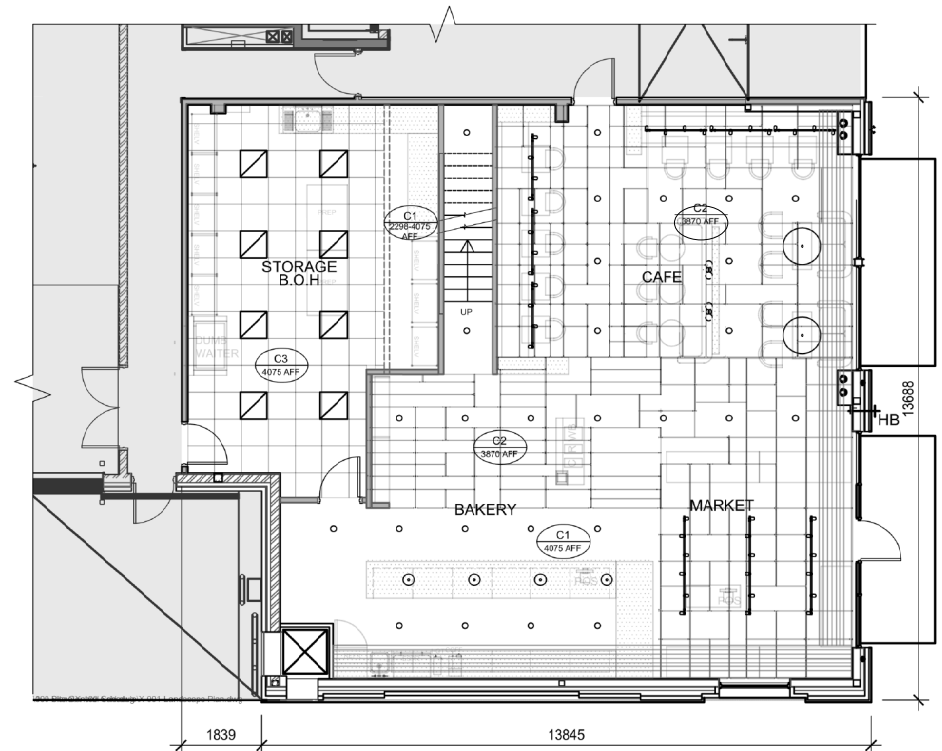
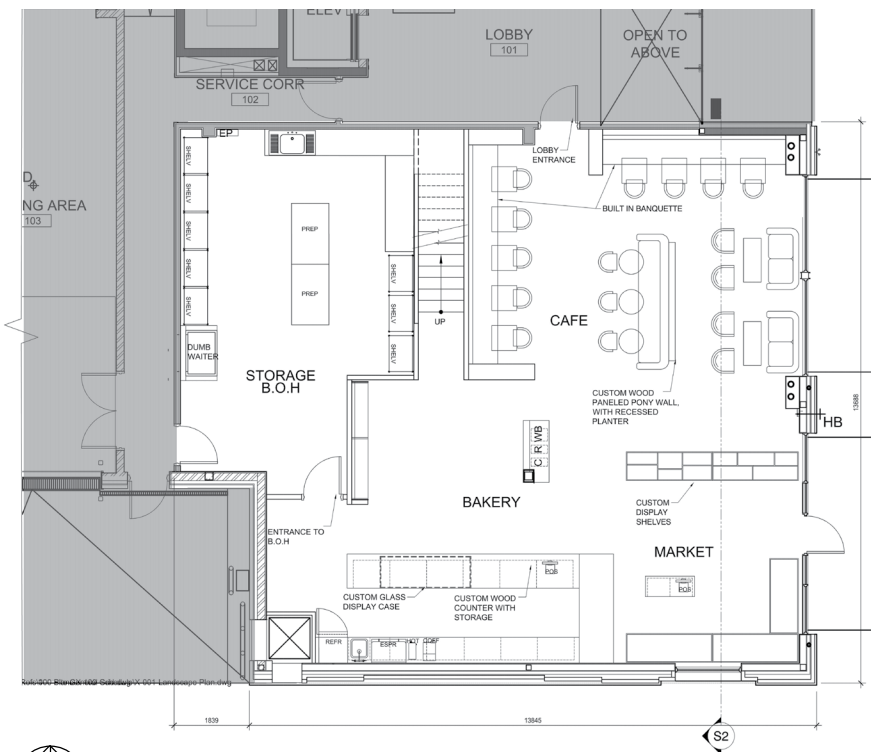

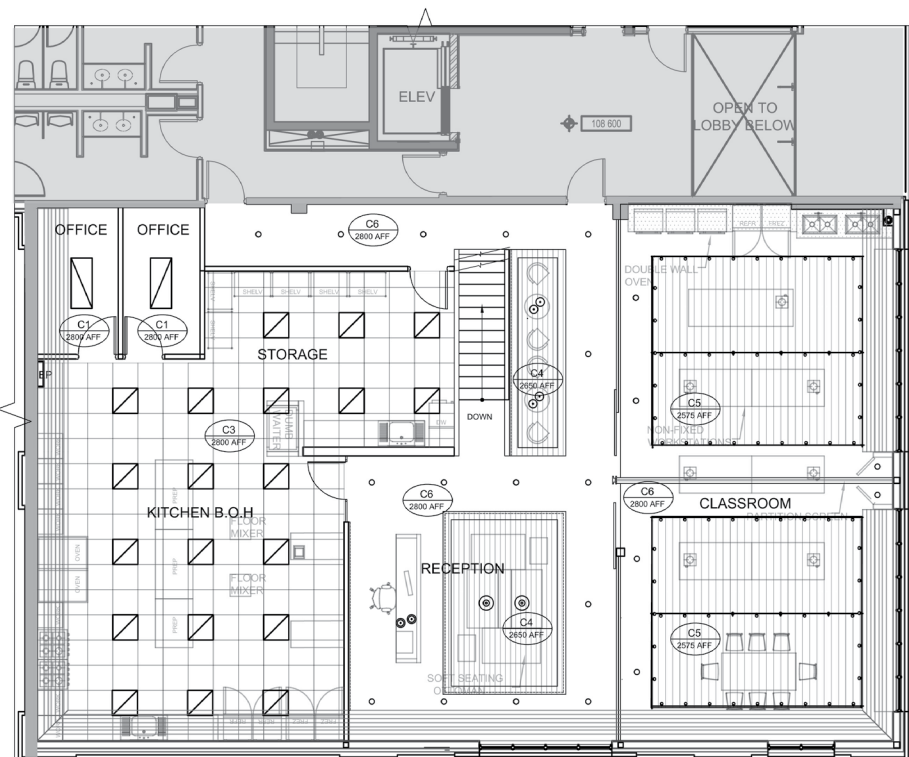
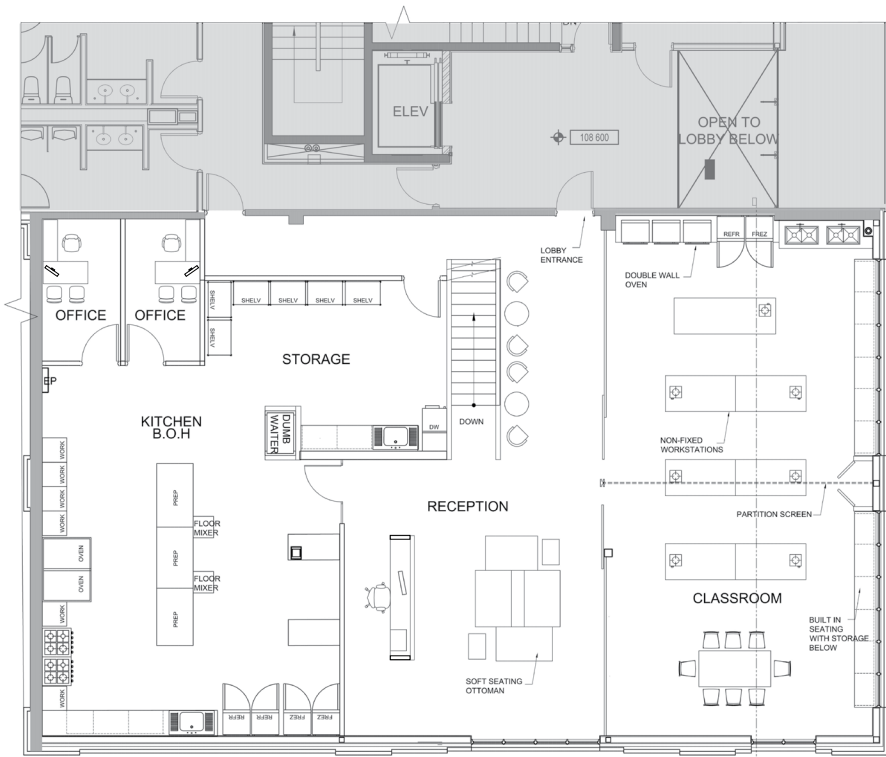

S2

bread | MRU
 Floor Plan + RCP | LEVEL 2

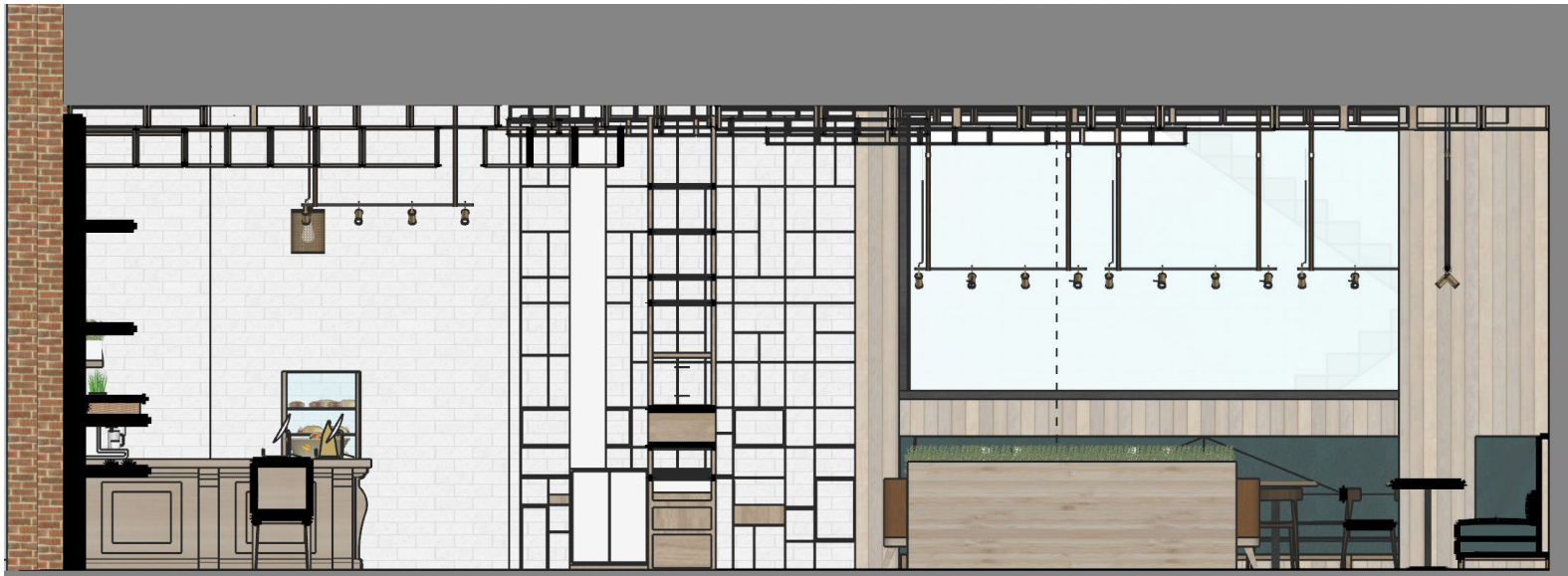

bread | MRU
Section + Elevation | LEVEL 1



bread | MRU
Renderings | LEVEL 2

CONCEPT

Moroccan restaurant and market infused with contemporary & traditional elements

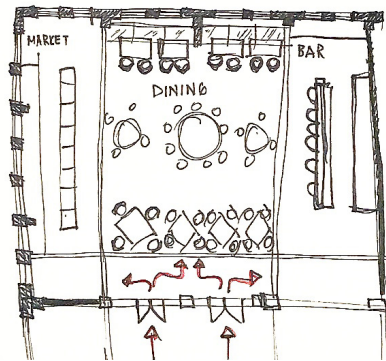
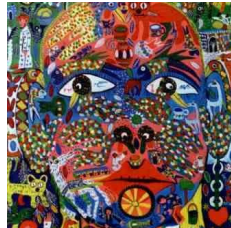

quick sketches



almaghrib | MRU
A MOROCCAN RESTAURANT AND MARKET

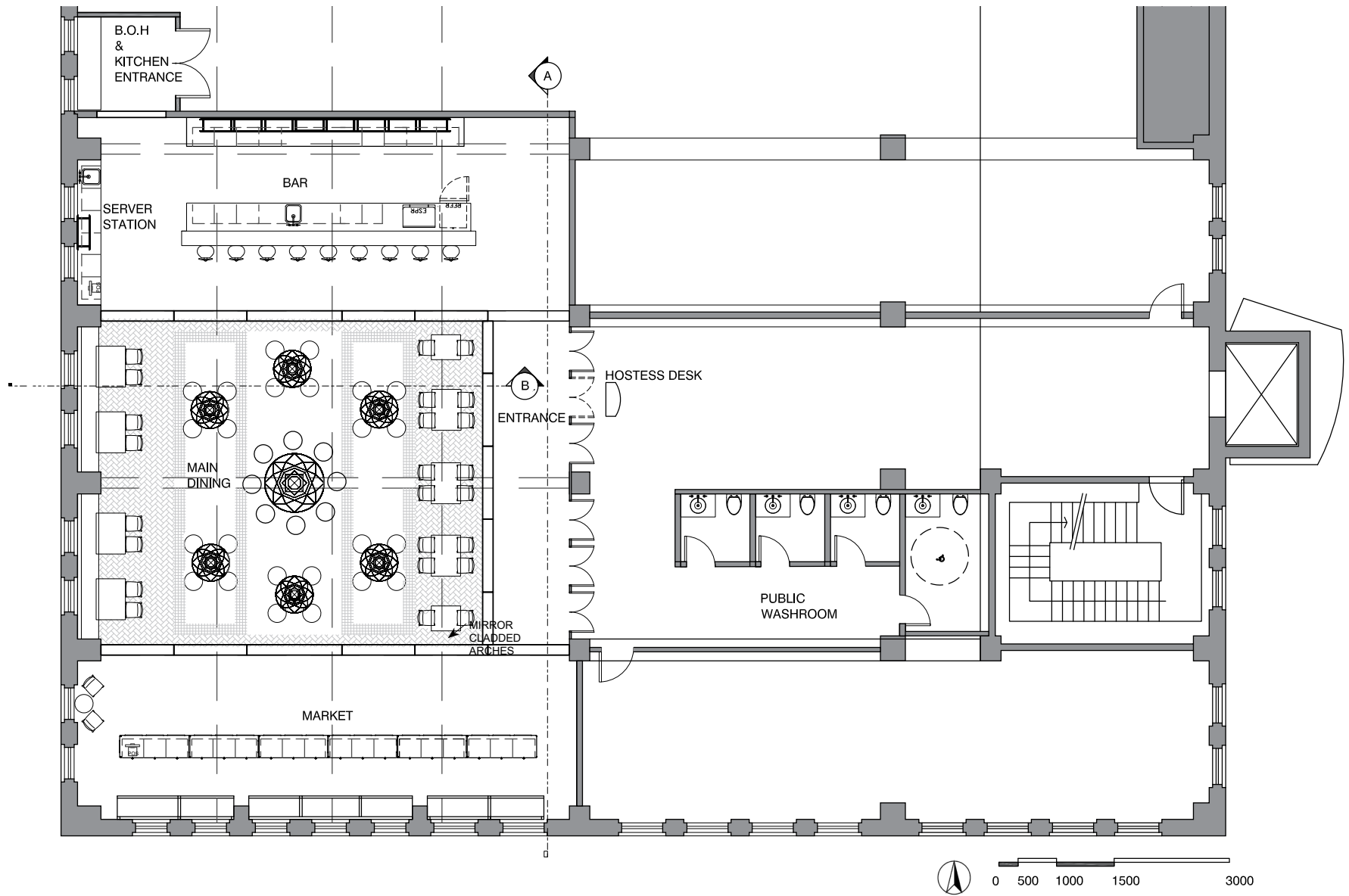

almaghrib | MRU
Floor Plan

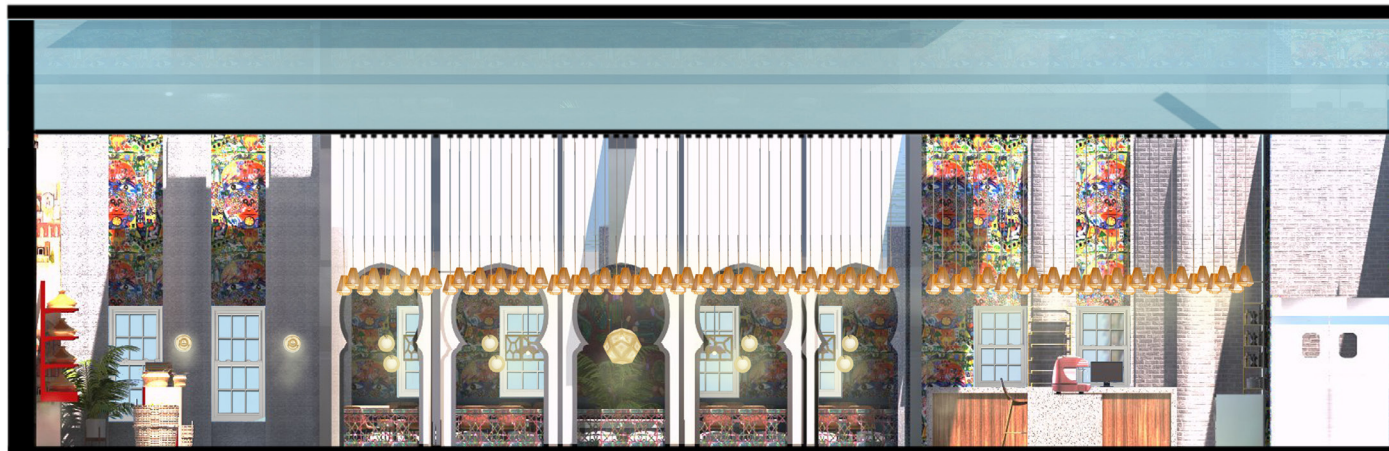
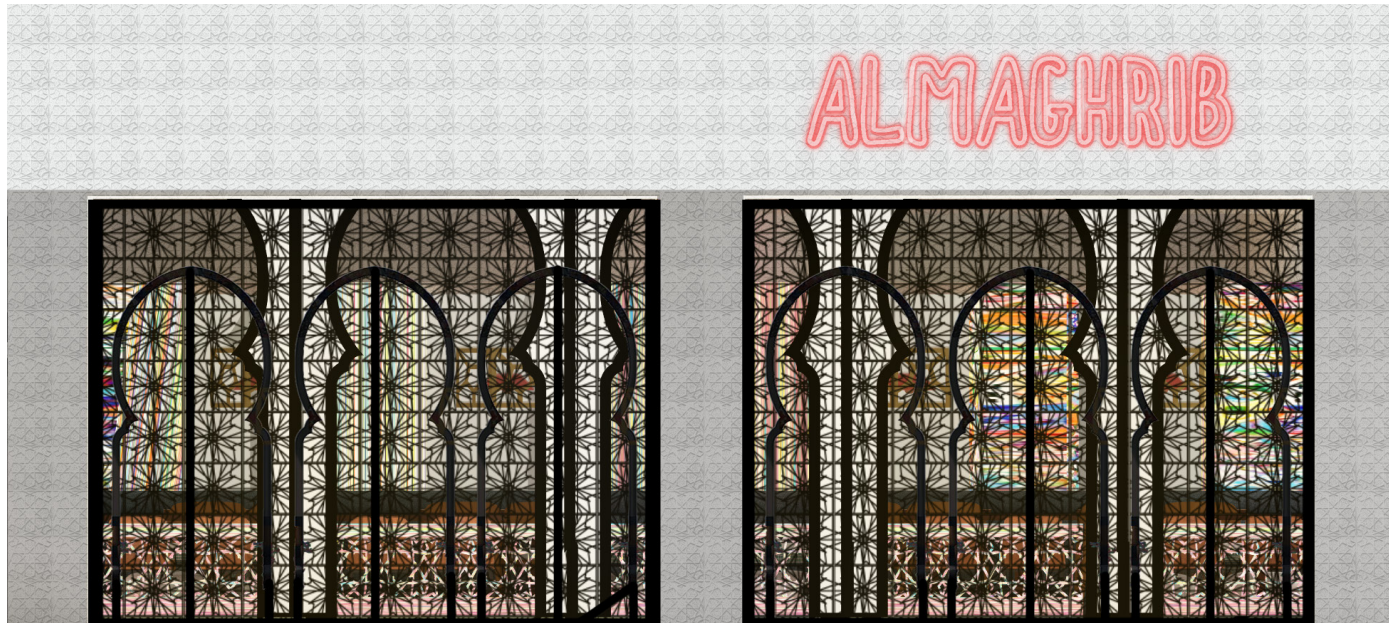

This elevation illustrates the entrance gate for the restaurant and market. The geometrical pattern was designed in grasshopper 3D/ Rhino3D. The gate represents a traditional Moroccan pattern in an abstract, contemporary style.

almaghrib | MRU
Elevation + Section

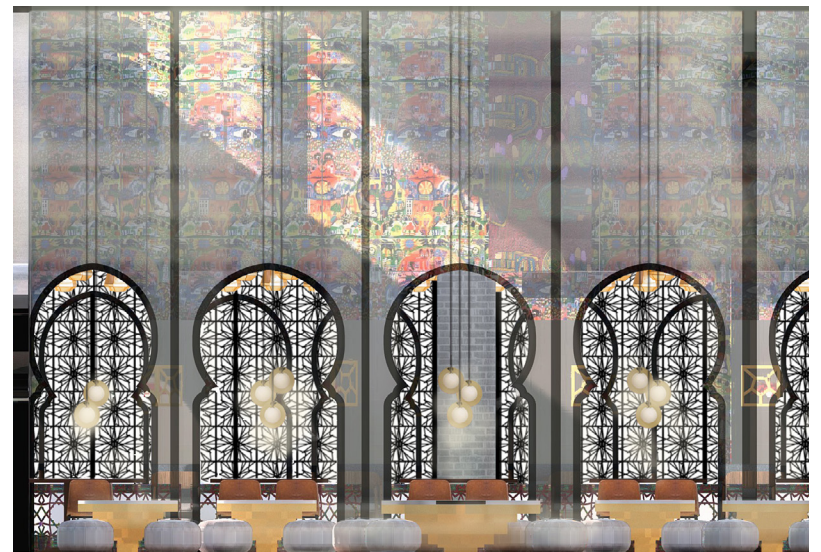

almaghrib | MRU
Renderings

